

New Map# _____
Map/Lot # _____

Office use only

Application #: _____
Date Submitted: _____

**Application for Review and Public Hearing
Franklin Heritage Commission
Franklin, New Hampshire**

Please complete the entire application. Failure to do so will delay processing it. PRINT legibly and in INK. The application must be signed and dated. The owner must sign the application or submit a letter of authorization.

This application is to be completed by anyone requesting a REVIEW AND PUBLIC HEARING from the HERITAGE COMMISSION. Review criteria are defined in the Regulations of the Heritage Commission (attached). Please also refer to Chapter 78 of the City of Franklin Code. The following activities within the district require review (map attached):

- a. The alteration, addition, erection, painting, roofing, relocation or demolition of buildings, signs, facades, and any visible exterior features of any building within the district.
- b. The construction of any new free-standing buildings.

1. Location of property for which the appeal is being applied: Tax Map & Lot #: 117-365
Street Address: 20 + 40 Canal St
2.

OWNER	PERSON COMPLETING APPLICATION
Name: <u>Etoria Bibbo Steven Mill, LLC</u>	<u>Kendra Price</u>
Address: <u>3 Penstock Way Newmarket NH 03857</u>	<u>249 Sheep Davis Rd Concord NH 03301</u>
Phone #: <u>603-919-0697</u>	<u>603-225-4081</u>
Email: <u>Gibbo@Chinberg-Properties.com</u>	<u>KPrice@Sigmara-Concord.com</u>
3. Describe all the PROPOSED work to be performed to the building and the property: (attach separate sheet if necessary)
Various Exterior Signage explained to Seth Creighton
4. Please provide 9 color copies of the following information assembled into individual packets if applicable to your project:
 - a. Samples of paint or roofing materials to be used.
 - b. Drawings showing proposed landscaping or the areas where existing landscaping will be removed.
 - c. Drawings or design showing any proposed grading or other site work [parking areas, retaining walls, etc].
 - d. Drawings, sketches, or other representations showing the proposed exterior changes to front, side, or rear faces of the building.
 - e. Pictures of the proposed windows or other exterior trim work.
 - f. Any other information that will be helpful to support the application.

The Heritage Commission reserves the right to ask for any other information it deems necessary to review and act on the application.

Kendra Price

Signature of Applicant

9/15/23

Date

DO NOT WRITE IN THIS SPACE-

OFFICE USE ONLY!!

1. Date Application Submitted: _____
2. Date of Public Hearing: _____
Date Notice Sent to Applicant Explaining Board Action: _____

DATE: 8.25.23

CUSTOMER: Stevens Mill

249 SHEEP DAVIS ROAD, CONCORD, NH 603-225-4081

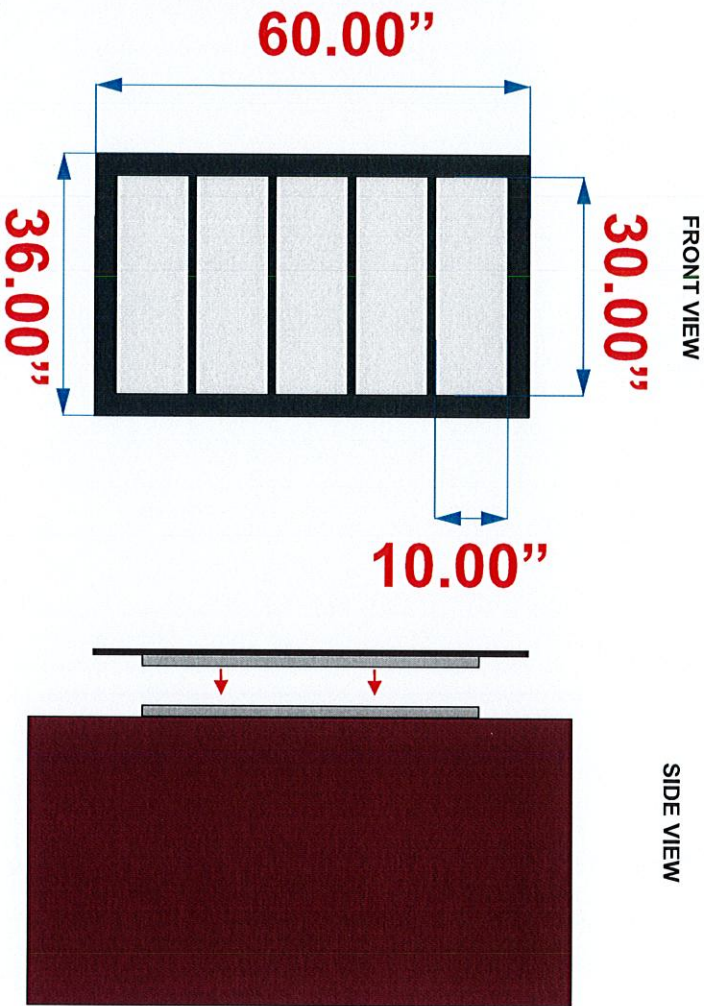
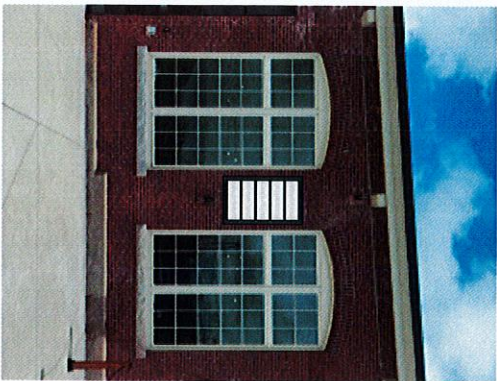

Suggested Signage For
40 Canal West

3/4" PVC Sign with Printed and Laminated Graphics
(Edges Painted Black)
(5) Pan Faces 10" x 30" Attached Via Angle Brackets
Attached Directly to Brick Wall Using 1.5" Aluminum
Angle (Hardware to be Hidden)

MATERIAL:	See Proof	SS / DS:	See Proof
DESIGNER:	B Lustig	APPROVAL:	

*Designer's Note: PDF file for approval. Colors may vary depending on software, drivers and platforms.
Prepared: Authorized pre-release form.
All Rights Reserved. These plans and materials may not be copied, duplicated, replicated or otherwise reproduced in any form whatsoever without prior written permission of SAR of concord.
This plan is not effective unless signed by a duly authorized agent of SAR Concord.*

**Please Double Check
Spelling and Punctuation
and Accuracy.
We Are Not Responsible
for Errors Once The Proof
Has Been Approved**

DATE: 8.25.23

CUSTOMER:

Stevens Mill

249 SHEEP DAVIS ROAD, CONCORD, NH 603-225-4081

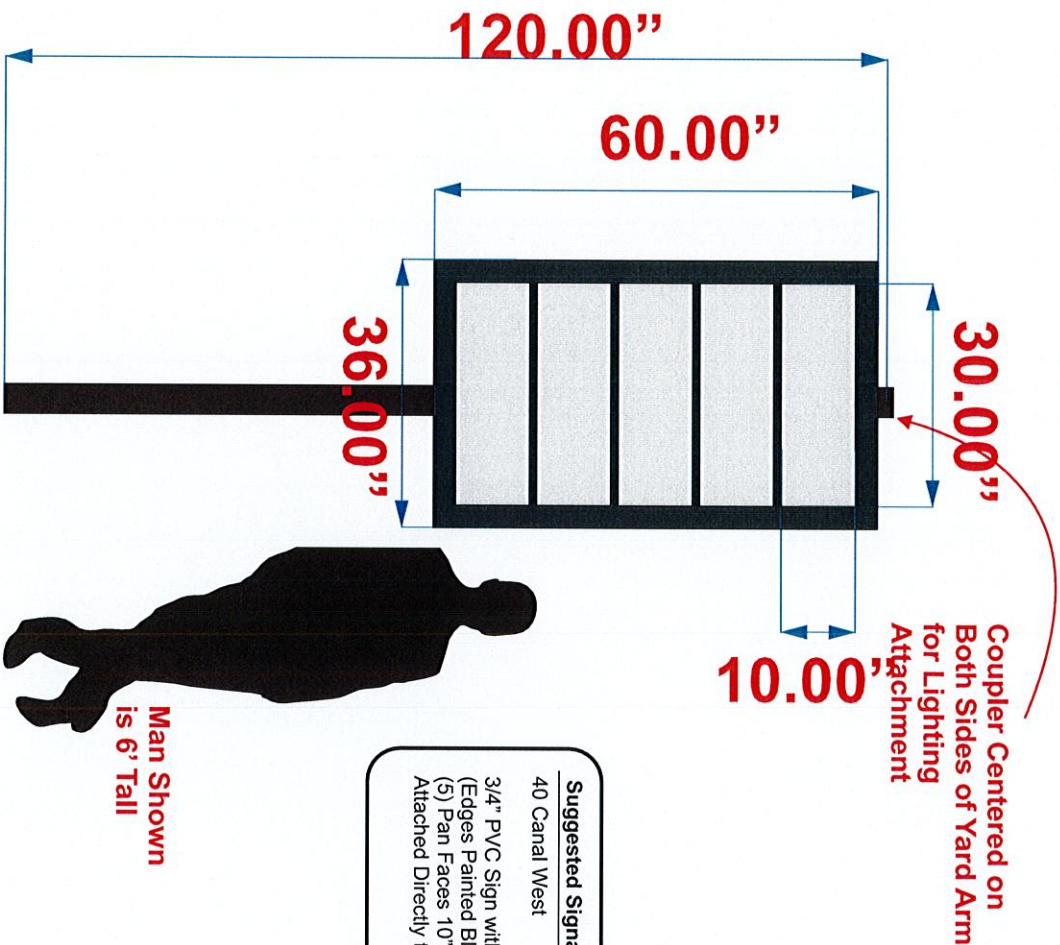

Suggested Signage For
40 Canal West
3/4" PVC Sign with Printed and Laminated Graphics
(Edges Painted Black)
(5) Pan Faces 10" x 30" Attached Via Angle Brackets
Attached Directly to Sign Post

MATERIAL:

See Proof

SS / DS:

See Proof

DESIGNER:

B Lustig

APPROVAL:

*Designer's Note: PDF file for approval. Colors may vary depending on software, drivers and platforms.
Prepared: Authorized pre-release form.
All Rights Reserved. These plans and materials may not be copied, duplicated, replicated or otherwise reproduced in any form whatsoever without prior written permission of SAR of concord.
This plan is not effective unless signed by a duly authorized agent of SAR Concord.*

Please Double Check Spelling and Punctuation and Accuracy. We Are Not Responsible for Errors Once The Proof Has Been Approved

DATE: 8.25.23

CUSTOMER:

Stevens Mill

249 SHEEP DAVIS ROAD, CONCORD, NH 603-225-4081

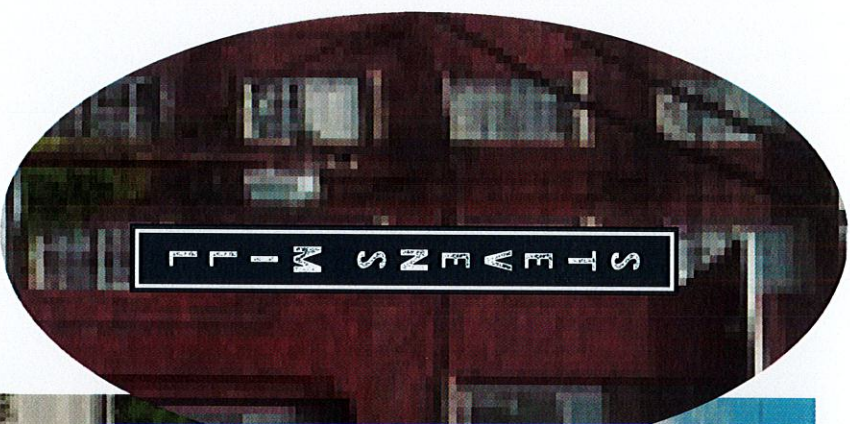
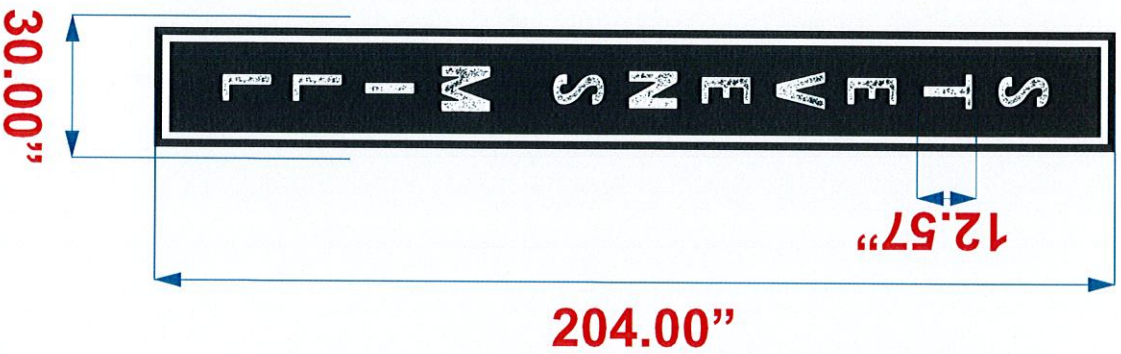

MATERIAL:

Banner

SS / DS:

Single Sided

DESIGNER:

B Lustig

APPROVAL:

Designer's Note: PDF file for approval. Colors may vary depending on software, drivers and platforms.
Prepared: Authorized pre-release form.
All Rights Reserved. These plans and materials may not be copied, duplicated, replicated or otherwise reproduced in any form whatsoever without prior written permission of SAR of Concord.
This plan is not effective unless signed by a duly authorized agent of SAR Concord.

Please Double Check Spelling and Punctuation and Accuracy.
We Are Not Responsible for Errors Once The Proof Has Been Approved

DATE: 8.25.23

CUSTOMER:

Stevens Mill

249 SHEEP DAVIS ROAD, CONCORD, NH 603-225-4081



A

Coupler Centered on Both Sides of Post for Lighting Attachment

120.00"

48.00"

36.00"

Suggested Signage For
Campus Wayfinding - 40 Canal Street
Parking Lot (Quantity 2) & 20 Canal
(Intersection of Smith and Canal)
.080 Aluminum Single Sided
(Painted Black) with Printed Laminated
Graphics (One for Each Side of Post)

Man Shown
is 6' Tall

B

120.00"

48.00"

36.00"

Suggested Signage For
Campus Wayfinding - 40 Canal Street
Parking Lot (Quantity 2) & 20 Canal
(Intersection of Smith and Canal)
3/4" PVC Double Sided with Printed
Laminated Graphics (Edges Painted Black)
1/4" Side Strips (Painted Black) With Eye
Loops to Attach to Yard Arm Bracket

Man Shown
is 6' Tall

MATERIAL:

See Proof

SS / DS:

See Proof

DESIGNER:

B Lustig

APPROVAL:

*Designer's Note: PDF file for approval. Colors may vary depending on software, drivers and platforms.
Prepared: Authorized pre-release form.
All Rights Reserved. These plans and materials may not be copied, duplicated, replicated or otherwise reproduced in any form whatsoever without prior written permission of S&R of Concord.
This plan is not effective unless signed by a duly authorized agent of S&R Concord.*

Please Double Check Spelling and Punctuation and Accuracy. We Are Not Responsible for Errors Once The Proof Has Been Approved