

Application #: \_\_\_\_\_  
 Date Submitted: \_\_\_\_\_

**Application for Review and Public Meeting  
 Franklin Heritage Commission  
 Franklin, New Hampshire**

Please complete the entire application. Failure to do so will delay processing it. PRINT legibly and in INK or complete PDF version using Adobe® Reader®. The application must be signed and dated. The owner must sign the application or submit a letter of authorization.

This application is to be completed by anyone requesting a REVIEW AND PUBLIC MEETING before the HERITAGE COMMISSION. Review criteria are defined in the Regulations of the Heritage Commission (attached). Please also refer to Chapter 78 of the City of Franklin Code. The following activities within the district require review (map attached):

- a. The alteration, addition, erection, painting, roofing, relocation or demolition of buildings, signs, facades, and any visible exterior features of any building within the district.
- b. The construction of any new free-standing buildings.

1. Location of property for which the appeal is being applied: Tax Map & Lot #: \_\_\_\_\_  
 Street Address: \_\_\_\_\_

- |                  | OWNER                   | PERSON COMPLETING APPLICATION |
|------------------|-------------------------|-------------------------------|
| 2. Name:         | <u>PEABODY PLACE</u>    | <u>JOHN R. BENHAM</u>         |
| Mailing Address: | <u>24 PEABODY PLACE</u> | _____                         |
| Phone #:         | <u>603-934-3718</u>     | _____                         |

3. Describe all the PROPOSED work to be performed to the Building and the property: (attach separate sheet if necessary)

INSTALL TWO SIGNS (COPIES ENCLOSED)

4. Please provide the following information if applicable to your project:
- a. Samples of paint or roofing materials to be used.
  - b. Drawings showing proposed landscaping or the areas where existing landscaping will be removed.
  - c. Drawings or design showing any proposed grading or other site work [parking areas, retaining walls, etc].
  - d. Drawings, sketches, or other representations showing the proposed exterior changes to front, side, or rear faces of the building.
  - e. Pictures of the proposed windows or other exterior trim work.
  - f. Any other information that will be helpful to support the application.

The Heritage Commission reserves the right to ask for any other information it deems necessary to review and act on the application.

John R Benham  
 Signature of Applicant

11/1/22  
 Date

**DO NOT WRITE IN THIS SPACE - OFFICE USE ONLY!!**

1. Date Application Submitted: \_\_\_\_\_
2. Fee Collected ☐ Yes ☐ No Amount: \$ \_\_\_\_\_  
 Form of Payment: ☐ Cash ☐ Check # \_\_\_\_\_
3. Date of Public Meeting: \_\_\_\_\_  
 Date Notice Sent to Applicant Explaining Board Action: \_\_\_\_\_

Franklin Heritage Commission  
Franklin, New Hampshire

Certificate of Approval

For Historic District Commission Use Only:

1. Property Location Tax Map & Lot #: \_\_\_\_\_  
Street Address: \_\_\_\_\_

OWNER

2. Name: \_\_\_\_\_  
Mailing \_\_\_\_\_  
Address: \_\_\_\_\_  
Phone #: \_\_\_\_\_

Approved (date): \_\_\_\_\_

Conditional Approval (date and conditions to be met): \_\_\_\_\_

\_\_\_\_\_  
\_\_\_\_\_  
\_\_\_\_\_  
\_\_\_\_\_  
\_\_\_\_\_  
\_\_\_\_\_  
\_\_\_\_\_  
\_\_\_\_\_

Disapproved (date): \_\_\_\_\_

Held for further information (date and required information):

\_\_\_\_\_  
\_\_\_\_\_  
\_\_\_\_\_  
\_\_\_\_\_  
\_\_\_\_\_

By: \_\_\_\_\_, Franklin Heritage Commission

Distribution of Copies:

1. Commission's Files
2. Applicant
3. Planning and Zoning Office

---

signage port corchiere

---

Marylee Gorham &lt;mgorham@peabody.place&gt;

Thu, Oct 6, 5:01

To: Bill Weidman <bill.weidman@engelberth.com>, Marc Jobin <mjobin@comcast.net>, Victor Virgin <victor.virgin@engelberth.com>, Lynda Goldthwaite <lgoldthwaite@peabody.place>, John Benham <jrbenham39@gmail.com>

Hi John and Marylee! Attached are mockups for the two sign locations we discussed. The monument sign is designed at 72" x 42" x 12" deep with the brick base at 100" x 30" x 28" tall plus the granite topper at 2.5". The ballpark estimate using halo lit letters is \$7,850 (designed, crafted, installed). The ~~halo lit letters~~ for the porte cochere is sized with 18" letters and estimated at \$3,200 installed. *CHANGED To 32" DIA. Logo As Shown.*

Please let us know your thoughts.

Thanks!

- Roy



{ ARTWORK PROPOSAL }

P.O. Box 1339 Meredith, NH 03253  
603-279-6767 • www.paquettesigns.com  
Email: Roy@paquettesigns.com

Sign: 72x42x12

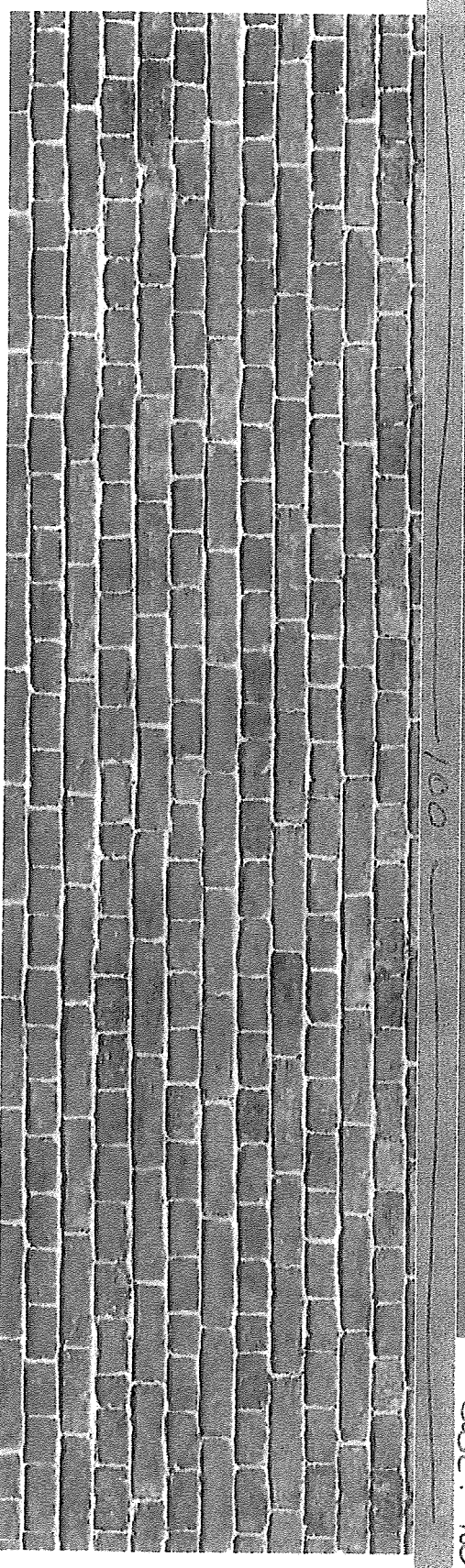
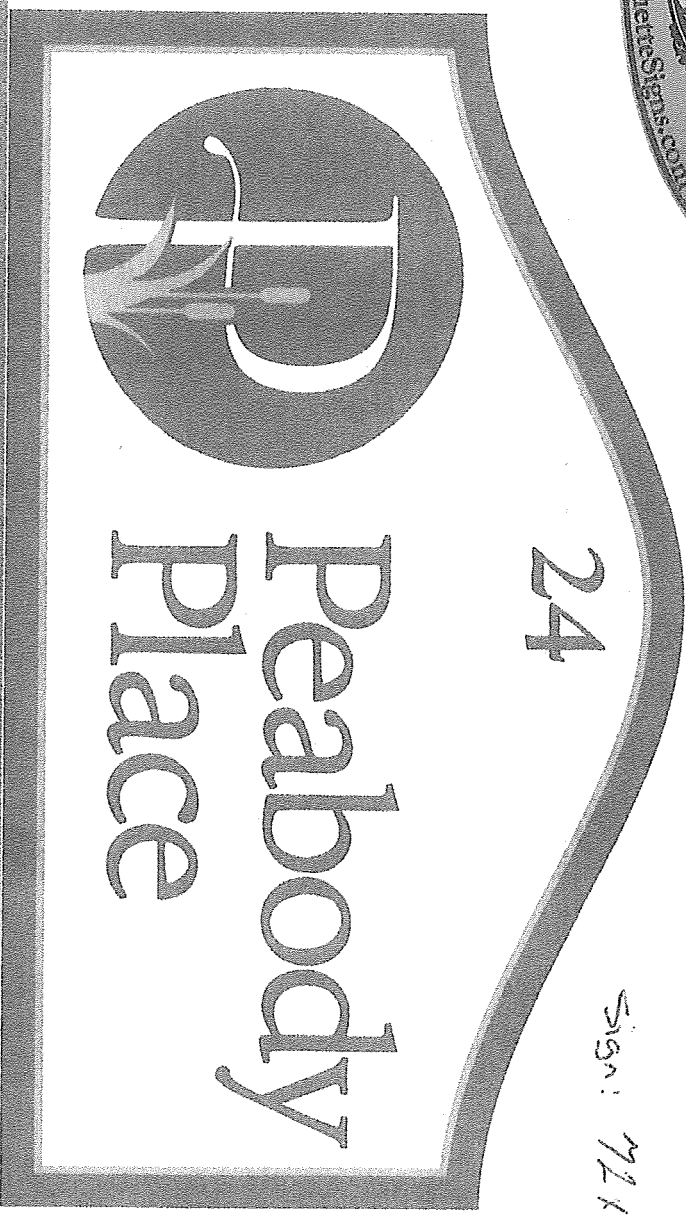

100

Base: 100 x 36 x 23

28

THE INITIAL COST OF THE ARTWORK USED IN THE PREPARATION OF THIS ESTIMATE BY OUR PROFESSIONAL GRAPHIC ARTISTS IS INCLUDED IN THE COST OF THIS PROJECT.  
ANY CHANGES OR EDITS AT THE CUSTOMER'S REQUEST ARE CHARGED ADDITIONALLY.  
The artwork, designs and/or creative elements of this layout is and remains, the copyrighted property of Paquette Sign Company LLC until purchased as part of this project or commissioned design project. This presentation is on loan with then intention that it be used only as an example to propose the design of your project and is not out for your review only. Reproduction of this art is unlawful.





# { ARTWORK PROPOSAL }

P.O. Box 1339 Meredith, NH 03253  
603-279-6767 • [www.paquettesigns.com](http://www.paquettesigns.com)  
Email: [Roy@paquettesigns.com](mailto:Roy@paquettesigns.com)

32" circle

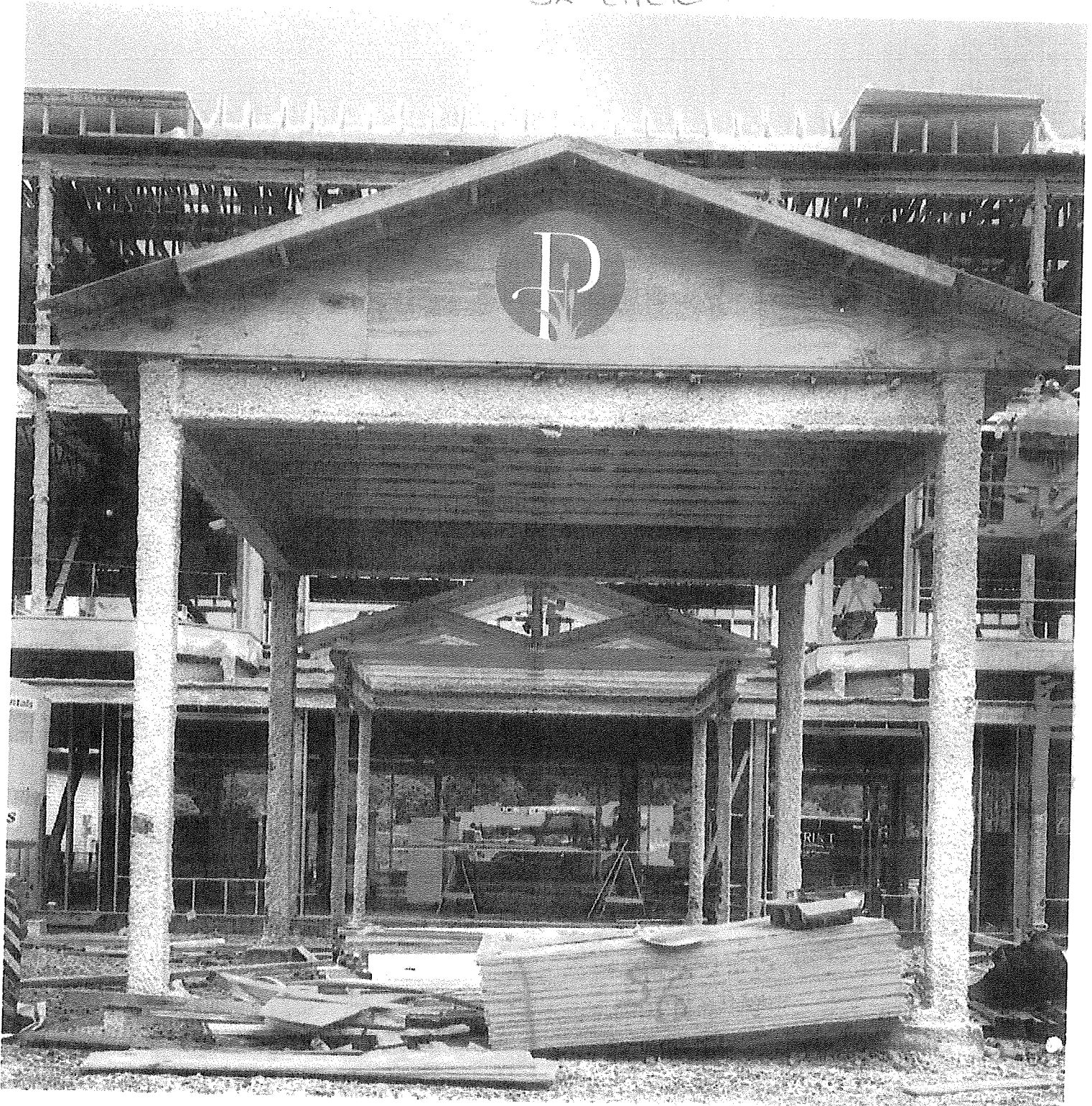

THE INITIAL COST OF THE ART WORK USED IN THE PREPARATION OF THIS ESTIMATE BY OUR PROFESSIONAL GRAPHIC ARTISTS IS INCLUDED IN THE COST OF THIS PROJECT.  
ANY CHANGES OR EDITS AT THE CUSTOMER'S REQUEST ARE CHARGED ADDITIONALLY.

The artwork, designs and/or creative elements of this layout is and remains, the copyrighted property of Paquette Sign Company LLC until purchased as part of this project or commissioned design project. This presentation is on loan with then intention that it be used only as an example to propose the design of your project and is lot out for your review only. Reproduction of this art is unlawful.