

Application #: \_\_\_\_\_  
 Date Submitted: \_\_\_\_\_

**Application for Review and Public Meeting  
 Franklin Heritage Commission  
 Franklin, New Hampshire**

Please complete the entire application. Failure to do so will delay processing it. PRINT legibly and in INK or complete PDF version using Adobe® Reader®. The application must be signed and dated. The owner must sign the application or submit a letter of authorization.

This application is to be completed by anyone requesting a REVIEW AND PUBLIC MEETING before the HERITAGE COMMISSION. Review criteria are defined in the Regulations of the Heritage Commission (attached). Please also refer to Chapter 78 of the City of Franklin Code. The following activities within the district require review (map attached):

- a. The alteration, addition, erection, painting, roofing, relocation or demolition of buildings, signs, facades, and any visible exterior features of any building within the district.
- b. The construction of any new free-standing buildings.

1. Location of property for which the appeal is being applied: Tax Map & Lot #: \_\_\_\_\_  
 Street Address: 378 Central St, Franklin

- |          | OWNER                         | PERSON COMPLETING APPLICATION |
|----------|-------------------------------|-------------------------------|
| 2. Name: | <u>Vulgar Brewing Company</u> | <u>Megan Lewis</u>            |
| Mailing  | <u>PO Box 451</u>             | <u>Same</u>                   |
| Address: | <u>Franklin, NH 03235</u>     | _____                         |
| Phone #: | <u>603-852-7478 (cell)</u>    | _____                         |

3. Describe all the PROPOSED work to be performed to the Building and the property: (attach separate sheet if necessary)  
Addition of a new, wall-mount aluminum sign & lighting to back side of building (facing Canal St)

4. Please provide the following information if applicable to your project:
- a. Samples of paint or roofing materials to be used.
  - b. Drawings showing proposed landscaping or the areas where existing landscaping will be removed.
  - c. Drawings or design showing any proposed grading or other site work [parking areas, retaining walls, etc].
  - d. Drawings, sketches, or other representations showing the proposed exterior changes to front, side, or rear faces of the building.
  - e. Pictures of the proposed windows or other exterior trim work.
  - f. Any other information that will be helpful to support the application.

The Heritage Commission reserves the right to ask for any other information it deems necessary to review and act on the application.

Megan Lewis

Signature of Applicant

10/21/2022

Date

**DO NOT WRITE IN THIS SPACE - OFFICE USE ONLY!!**

1. Date Application Submitted: \_\_\_\_\_
2. Fee Collected ☐ Yes ☐ No Amount: \$ \_\_\_\_\_  
 Form of Payment: ☐ Cash ☐ Check # \_\_\_\_\_
3. Date of Public Meeting: \_\_\_\_\_  
 Date Notice Sent to Applicant Explaining Board Action: \_\_\_\_\_

Franklin Heritage Commission  
Franklin, New Hampshire

Certificate of Approval

For Historic District Commission Use Only:

1. Property Location Tax Map & Lot #: \_\_\_\_\_  
Street Address: \_\_\_\_\_

OWNER

2. Name: \_\_\_\_\_  
Mailing \_\_\_\_\_  
Address: \_\_\_\_\_  
Phone #: \_\_\_\_\_

Approved (date): \_\_\_\_\_

Conditional Approval (date and conditions to be met): \_\_\_\_\_

---

---

---

---

---

---

---

---

Disapproved (date): \_\_\_\_\_

Held for further information (date and required information):

---

---

---

---

By: \_\_\_\_\_, Franklin Heritage Commission

Distribution of Copies:

1. Commission's Files
2. Applicant
3. Planning and Zoning Office

# PROOF FOR SIGN PERMIT/HISTORICAL COMMITTEE

73"x45"

Overall Outside Dimensions  
Black Aluminum Composite Panel  
Mounted to exterior brick fascia  
with vinyl lettering.

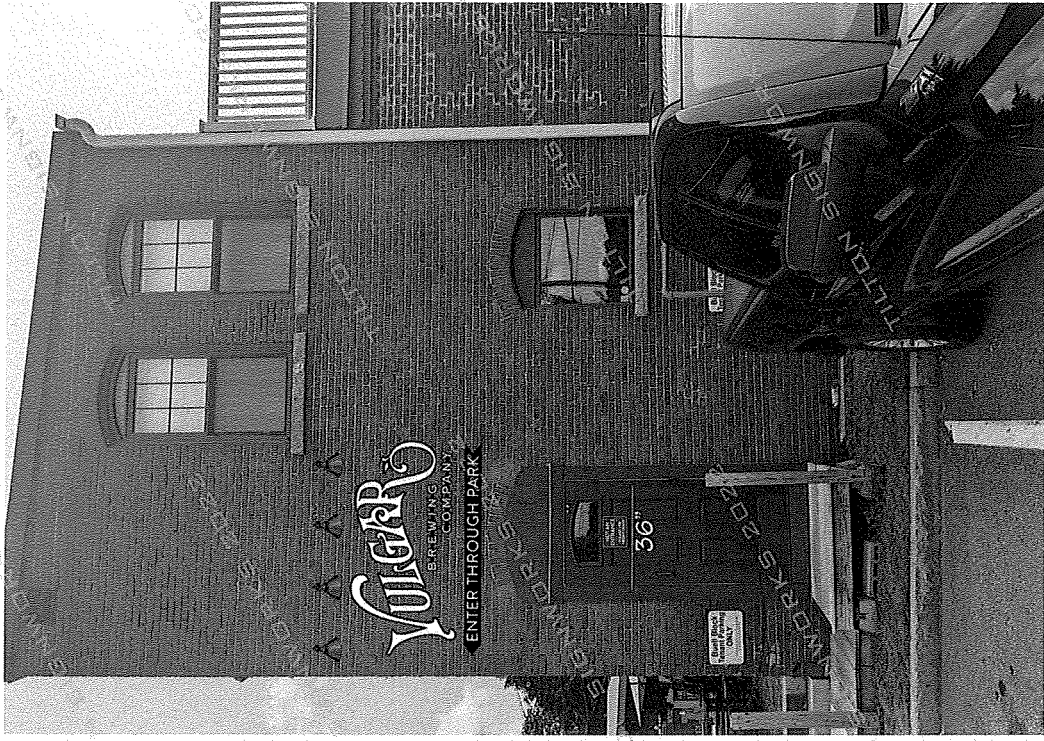
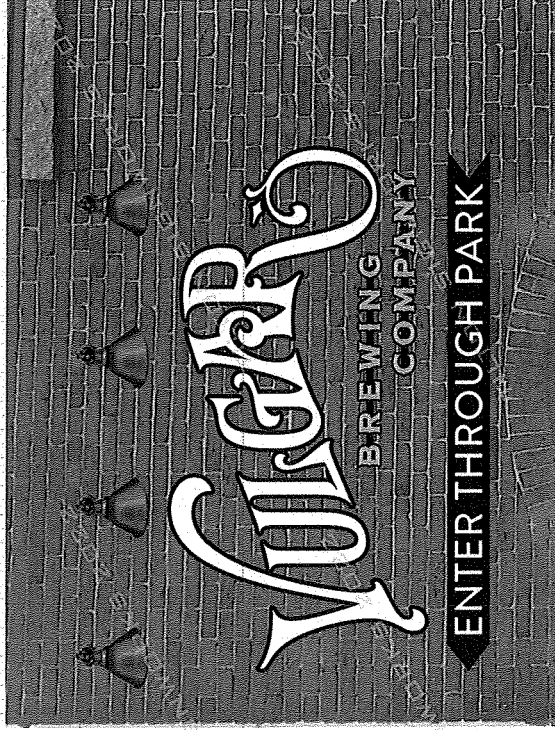

\*actual colors may vary slightly from proof due to variables such as the program color profiles, printer profiles and monitor color calibration.  
If you have any concerns about the finished product, please be sure to request a physical sample.

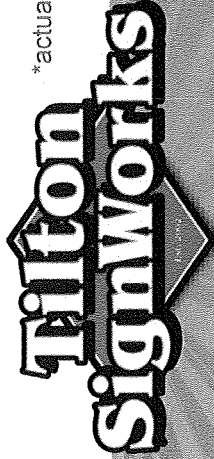

286-1253

4 ASH DRIVE - TILTON, NH 03276

WWW.TILTONSIGNWORKS.COM

©TILTON SIGNWORKS 2022

This is a confidential quote proof provided for your organization  
It is not be shown to any outside parties. All original designs,  
layouts and conceptual drawings are and remain property of  
Tilton Signworks until purchased by your company.

# Buell's Block | 378 Central St, Franklin NH

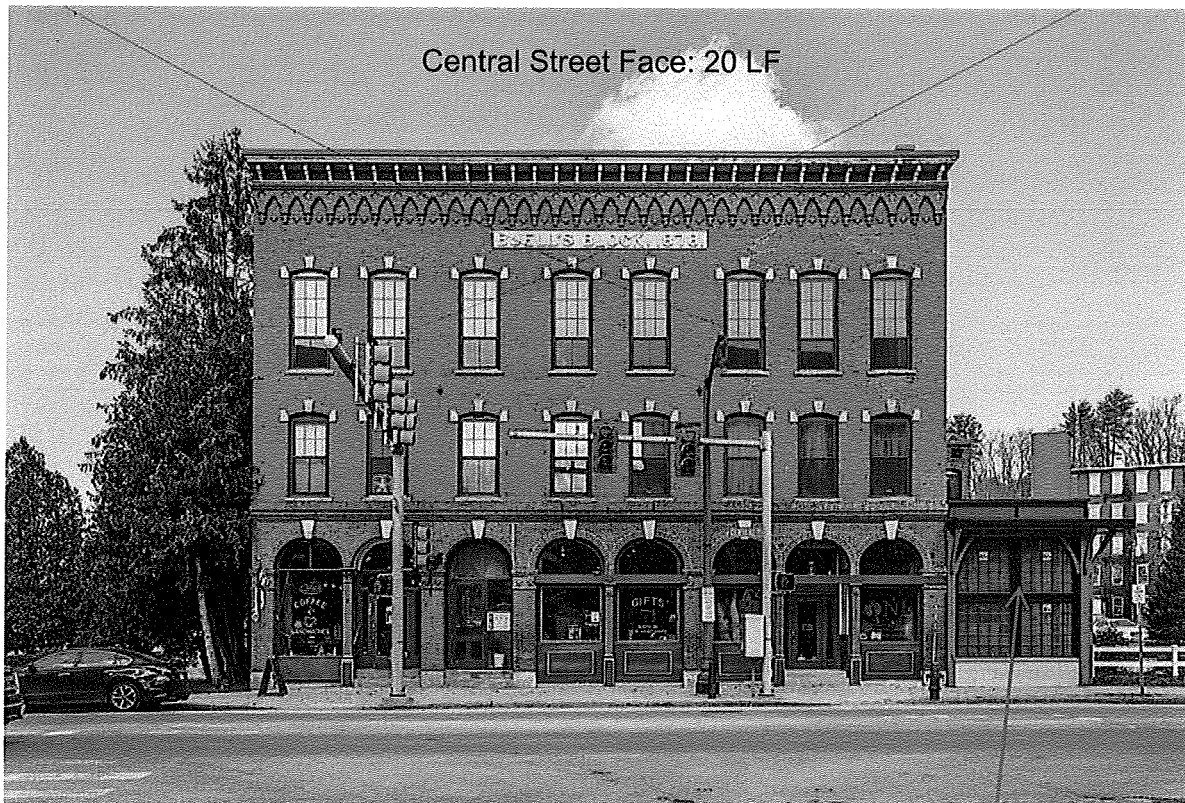

Arrow indicates location of existing 116" x 46" entry sign (37.1 SF)

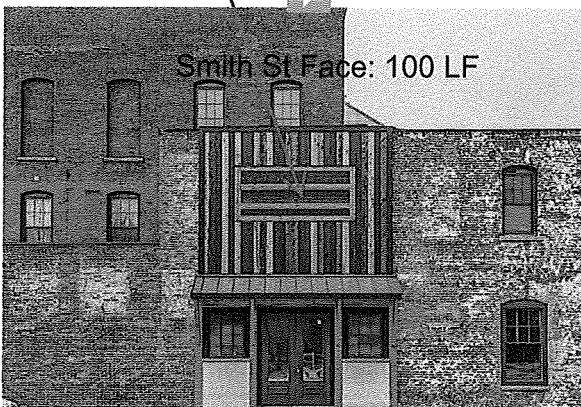

Arrows indicates location of existing 36" x 26" blade sign (6.5 SF)

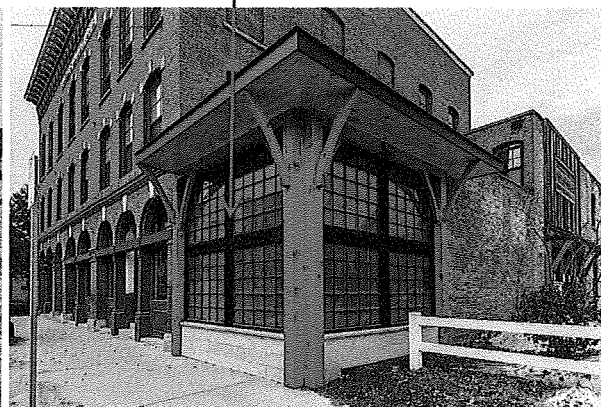

Canal St side (not shown): 65 LF